

Padouana & Galliarda XI à6

Dodici Padouane et Altretante Gagliarde, Composte nelli dodeci Modi:
Con due Canzone fatte alla Francese, per sonare à Sei(Leyda, 1611)
Cornelio Schuyt

25

33

41

50

58

66

Original eine
Quinte höher

Padouana & Galliarda XI à6

Dodeci Padouane et Altretante Gagliarde, Composte nelli dodeci Modi:
Con due Canzone fatte alla Francese, per sonare à Sei(Leyda, 1611)
Cornelio Schuyt

Canto I

Original eine
Quinte höher

Padouana & Galliarda XI à6

Dodeci Padouane et Altretante Gagliarde, Composte nelli dodeci Modi:
Con due Canzone fatte alla Francese, per sonare à Sei(Leyda, 1611)
Cornelio Schuyt

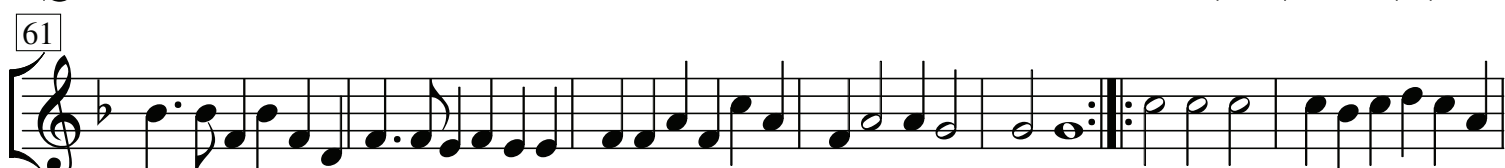
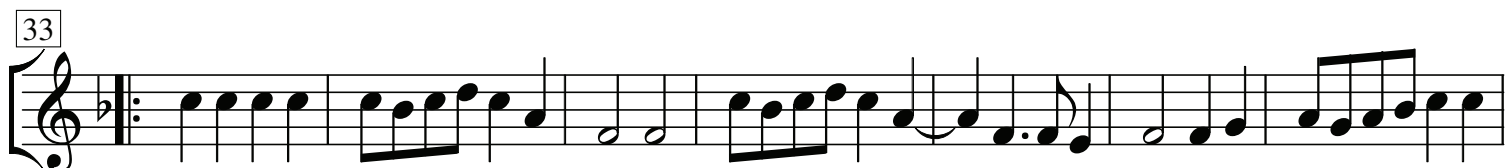
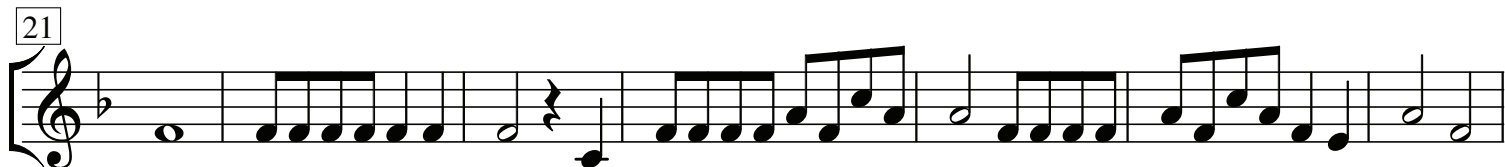
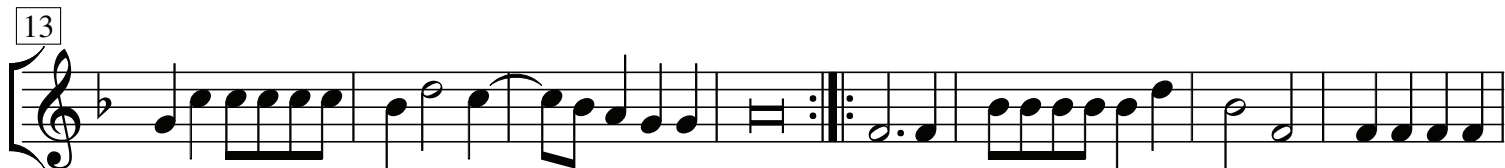

Original eine
Quinte höher

Padouana & Galliarda XI à6

Dodeci Padouane et Altretante Gagliarde, Composte nelli dodeci Modi:
Con due Canzone fatte alla Francese, per sonare à Sei(Leyda, 1611)
Cornelio Schuyt

Alto

Original eine
Quinte höher

Padouana & Galliarda XI à6

Dodeci Padouane et Altretante Gagliarde, Composte nelli dodeci Modi:
Con due Canzone fatte alla Francese, per sonare à Sei(Leyda, 1611)
Cornelio Schuyt

Tenor I

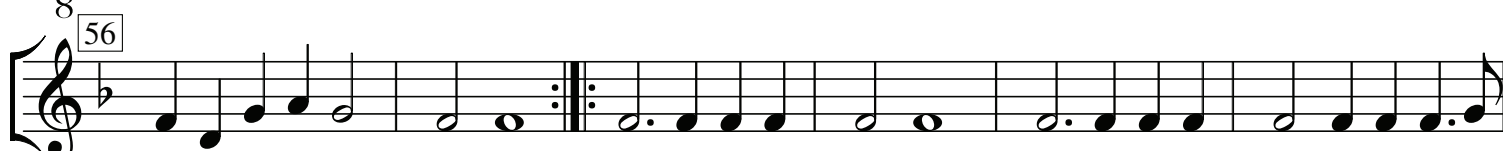
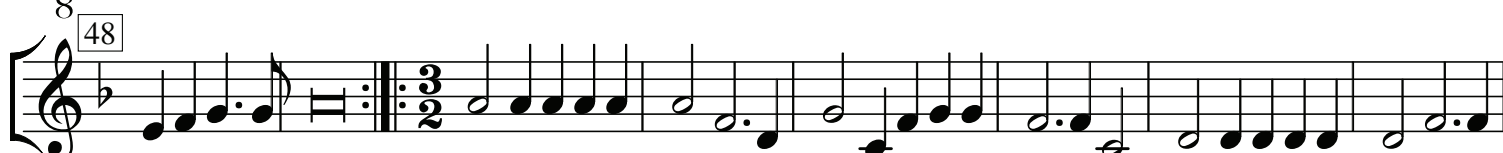
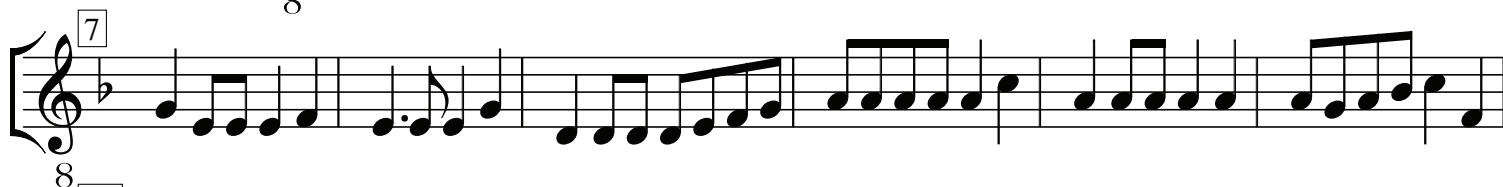
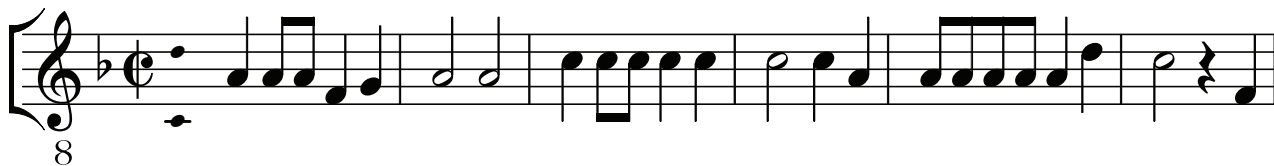

Original eine
Quinte höher

Padouana & Galliarda XI à6

Dodeci Padouane et Altretante Gagliarde, Composte nelli dodeci Modi:
Con due Canzone fatte alla Francese, per sonare à Sei(Leyda, 1611)
Cornelio Schuyt

Tenor II

Original eine
Quinte höher

Padouana & Galliarda XI à6

Dodeci Padouane et Altretante Gagliarde, Composte nelli dodeci Modi:
Con due Canzone fatte alla Francese, per sonare à Sei(Leyda, 1611)
Cornelio Schuyt

Basso

7

13

21

27

33

41

47

54

61

68
